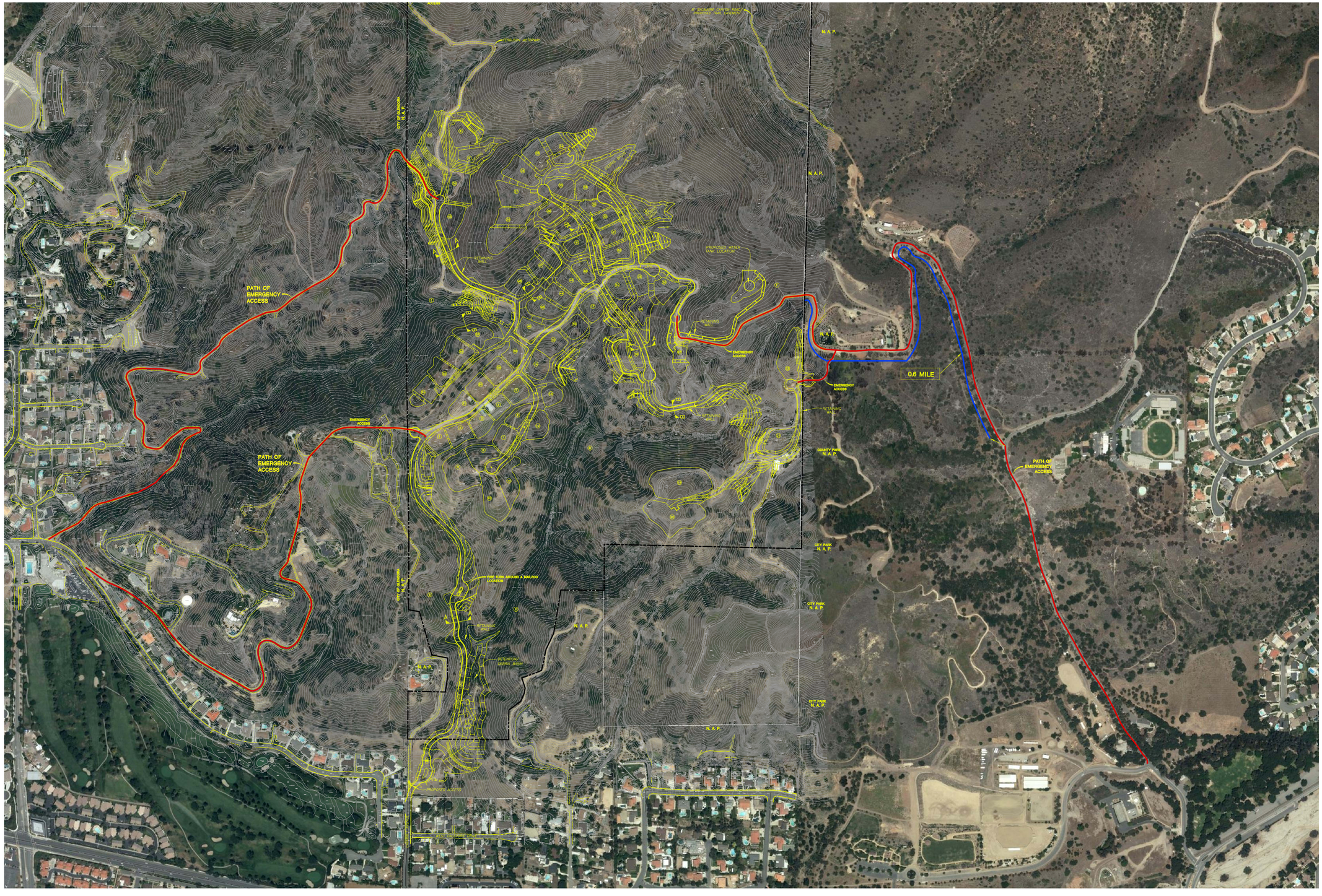

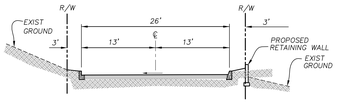

SECTION A-A N.T.S.

TYPICAL PUBLIC STREET SECTION

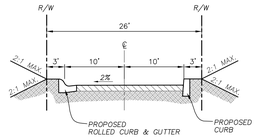

SECTION B-B N.T.S.

TYPICAL PRIVATE STREET SECTION

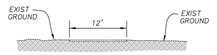

EXISTING EMERGENCY ACCESS ROAD

N.T.S.

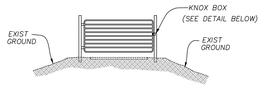

EMERGENCY ACCESS GATE DETAIL

N.T.S.

KNOX BOX DETAIL

N.T.S.

SCALE 1" = 200'

PREPARED BY:

FUSCOE ENGINEERING
16795 Von Karman, Suite 100
Irvine, California 92606
tel 949.474.1960 • fax 949.474.5315
www.fuscoe.com
full circle thinking

EMERGENCY FIRE ACCESS EXHIBIT STREET SECTIONS BRASADA

SAN DIMAS
LOS ANGELES COUNTY, CALIFORNIA