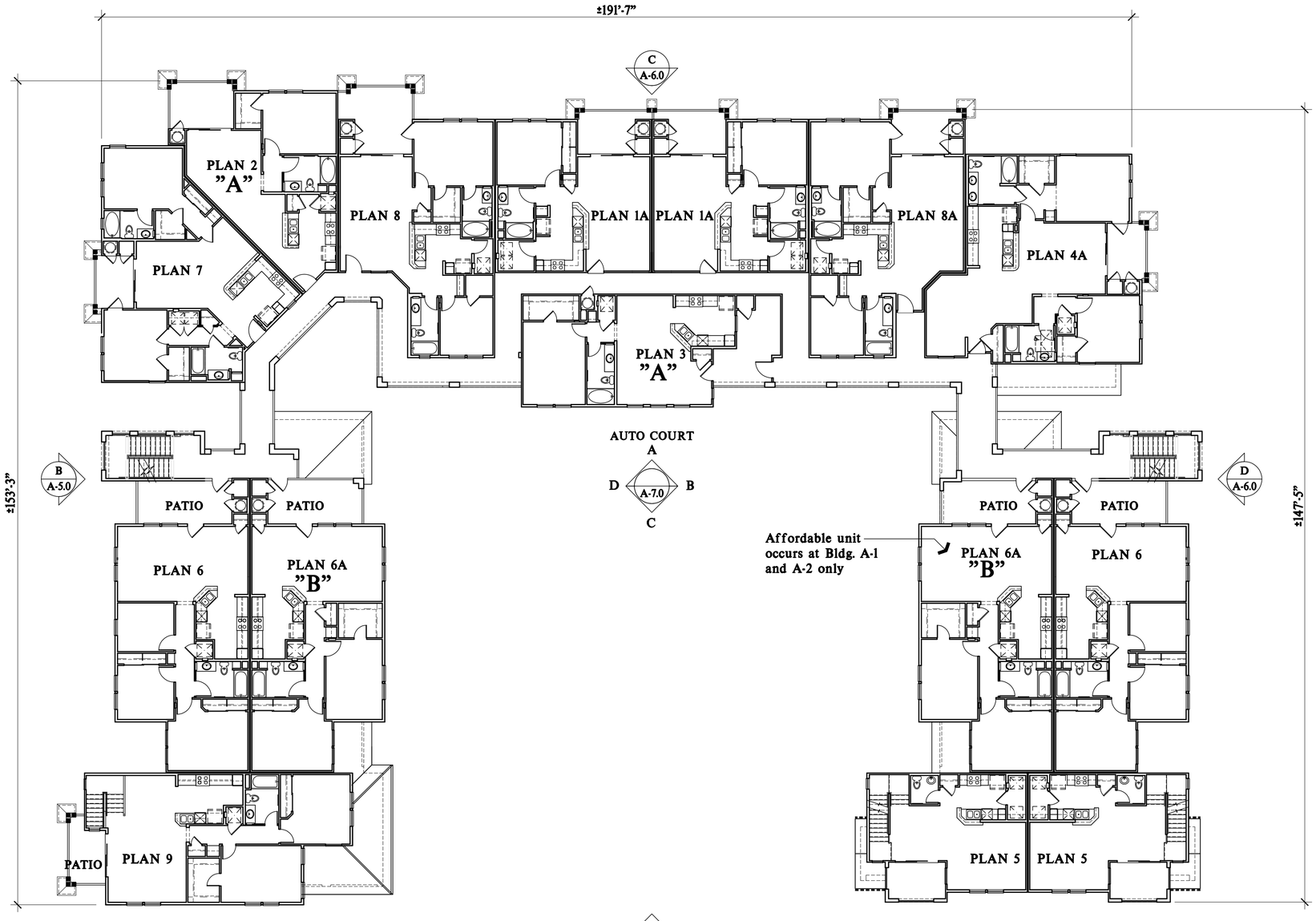

"A" DENOTES - ONE BEDROOM AFFORDABLE UNIT
"B" DENOTES - TWO BEDROOM AFFORDABLE UNIT

SECOND LEVEL

0 4 8 16 32

SCALE: 3/32" = 1'-0"

BUILDING A-1 36/30 COMPOSITE PLAN
(BUILDING A-2 & A-3 IDENTICAL)

LOMA BONITA RESIDENCES

San Dimas , California

VCH SAN DIMAS COMPANY, LLC

590-G Brunken Ave.
Salinas, CA 93901
Ph#: 831.753.6487 Fax#: 831.753.6480

100 Pasadera Drive
Monterey, CA 93940
Ph#: 831.655.5000 Fax#: 831.655.2448

#	REVISIONS	DATE	BY
1	DPRB SUBMITTAL	12.03.07	VCH
2	PLANNING SUBMITTAL	2.20.08	VCH
3	DPRB SUBMITTAL	2.27.09	VCH
4	DPRB RESUBMITTAL	5.20.09	VCH
5	DPRB RESUBMITTAL	6.10.09	VCH

KTGY GROUP, INC.
ARCHITECTURE PLANNING
17992 MITCHELL SOUTH
IRVINE, CALIFORNIA 92614
(949) 851-2133 FAX (949) 851-5156

© 1999 ALL RIGHTS RESERVED

A-2.0

06/10/09

KTGY NO. 20070835.00

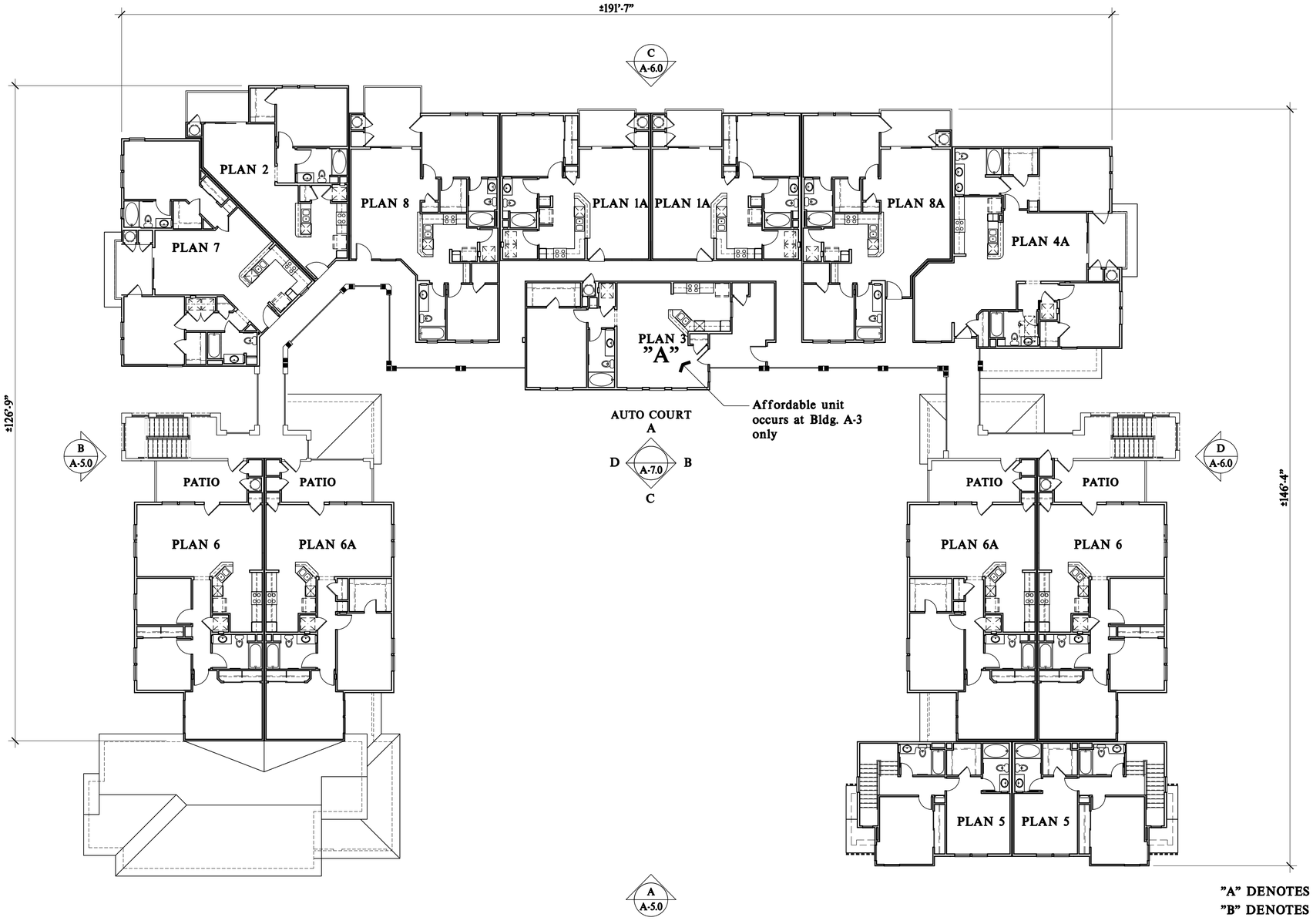

"A" DENOTES - ONE BEDROOM AFFORDABLE UNIT
"B" DENOTES - TWO BEDROOM AFFORDABLE UNIT

THIRD LEVEL

0 4 8 16 32

SCALE: 3/32" = 1'-0"

BUILDING A-1 36/30 COMPOSITE PLAN
(BUILDING A-2 & A-3 IDENTICAL)

LOMA BONITA RESIDENCES

San Dimas , California

VCH SAN DIMAS COMPANY, LLC

590-G Brunken Ave.
Salinas, CA 93901
Ph#: 831.753.6487 Fax#: 831.753.6480

100 Pasadera Drive
Monterey, CA 93940
Ph#: 831.655.5000 Fax#: 831.655.2448

#	REVISIONS	DATE	BY
1	DPRB SUBMITTAL	12.03.07	VCH
2	PLANNING SUBMITTAL	2.20.08	VCH
3	DPRB SUBMITTAL	2.27.09	VCH
4	DPRB RESUBMITTAL	5.20.09	VCH
5	DPRB RESUBMITTAL	6.10.09	VCH

KTGY GROUP, INC.
ARCHITECTURE PLANNING
17992 MITCHELL SOUTH
IRVINE, CALIFORNIA 92614
(949) 851-2133 FAX (949) 851-5156

© 1999 ALL RIGHTS RESERVED

A-3.0

06/10/09

KTGY NO. 20070835.00

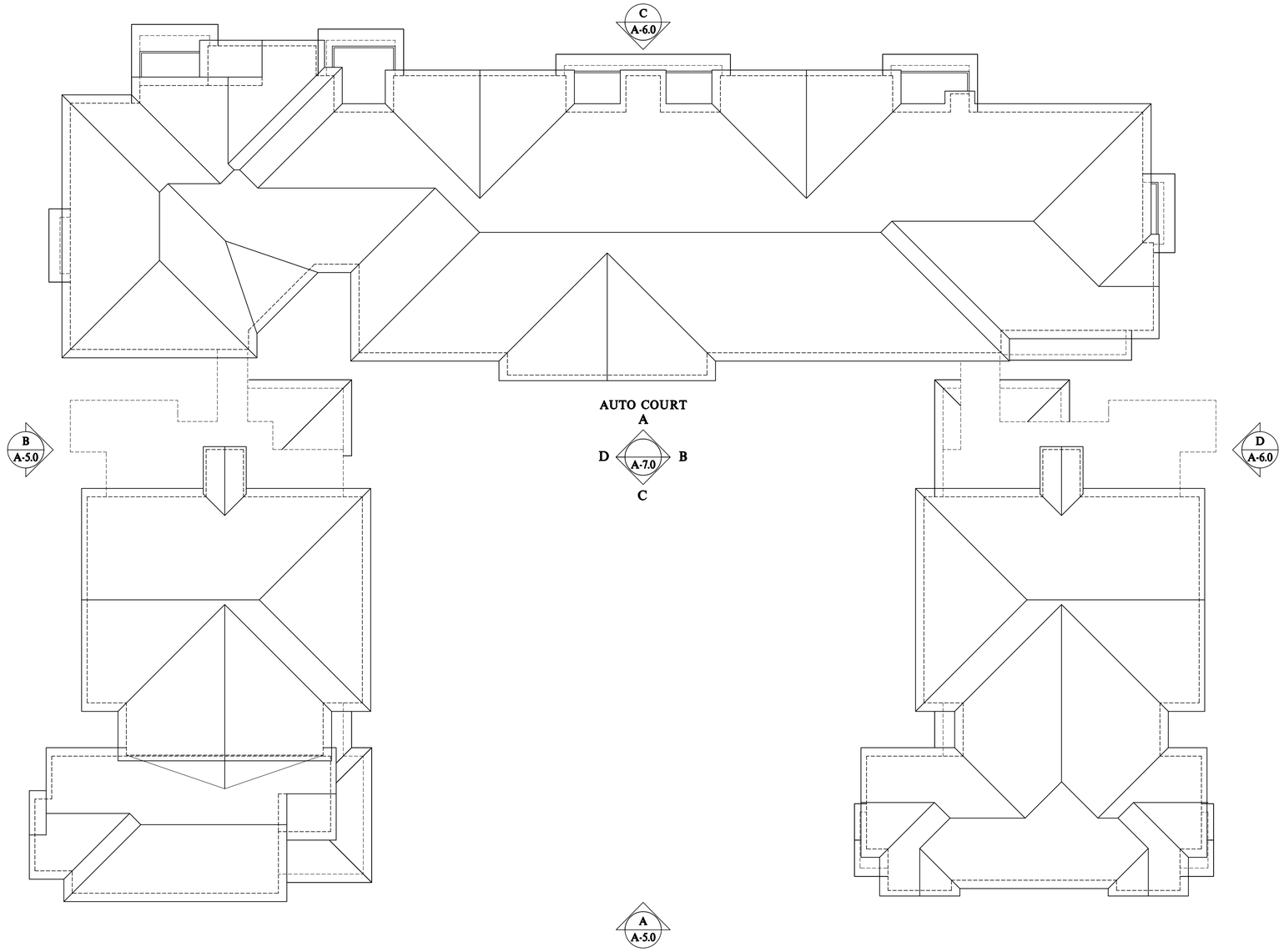

ROOF PLAN

0 4 8 16 32

SCALE: 3/32" = 1'-0"

BUILDING A-1 36/30 ROOF PLAN
(BUILDING A-2 & A-3 IDENTICAL)

LOMA BONITA RESIDENCES

San Dimas , California

VCH SAN DIMAS COMPANY, LLC

590-G Brunken Ave.
Salinas, CA 93901
Ph#: 831.753.6487 Fax#: 831.753.6480

100 Pasadera Drive
Monterey, CA 93940
Ph#: 831.655.5000 Fax#: 831.655.2448

#	REVISIONS	DATE	BY
1	DPRB SUBMITTAL	12.03.07	VCH
2	PLANNING SUBMITTAL	2.20.08	VCH
3	DPRB SUBMITTAL	2.27.09	VCH
4	DPRB RESUBMITTAL	5.20.09	VCH
5	DPRB RESUBMITTAL	6.10.09	VCH

KTGY GROUP, INC.
ARCHITECTURE PLANNING
17992 MITCHELL SOUTH
IRVINE, CALIFORNIA 92614
(949) 851-2133 FAX (949) 851-5156

© 1999 ALL RIGHTS RESERVED

A-4.0

06/10/09

KTGY NO. 20070835.00

EXTERIOR MATERIALS:

1. HORIZONTAL SIDING
2. "ELDORADO" STONE VENEER
3. EXTERIOR CEMENT PLASTER
4. PAINTED WOOD GUARDRAILS
5. MANUFACTURED WINDOWS
6. COMPOSITION TILE ROOF

EXTERIOR ELEVATION B
(BLDG. A-1 NORTH ELEVATION)
(BLDG. A-2 NORTH ELEVATION)
(BLDG. A-3 SOUTH ELEVATION)

EXTERIOR ELEVATION A
(BLDG. A-1 & A-3 WEST ELEVATION)
(BLDG. A-2 EAST ELEVATION)

0 8 32
4 16

VCH SAN DIMAS COMPANY, LLC

590-G Brunken Ave.
Salinas, CA 93901
Ph#: 831.753.6487 Fax#: 831.753.6480

100 Pasadera Drive
Monterey, CA 93940
Ph#: 831.655.5000 Fax#: 831.655.2448

BUILDING A 36/30 EXTERIOR ELEVATIONS

LOMA BONITA RESIDENCES

San Dimas, California

#	REVISIONS	DATE	BY
1	DPRB SUBMITTAL	12.03.07	VCH
2	PLANNING SUBMITTAL	2.20.08	VCH
3	DPRB SUBMITTAL	2.27.09	VCH
4	DPRB RESUBMITTAL	5.20.09	VCH
5	DPRB RESUBMITTAL	6.10.09	VCH

KTGY GROUP, INC.
ARCHITECTURE PLANNING
17992 MITCHELL SOUTH
IRVINE, CALIFORNIA 92614
(949) 851-2133 FAX (949) 851-5156

© 1999 ALL RIGHTS RESERVED

A-5.0

06/10/09

KTGY NO. 20070835.00

EXTERIOR MATERIALS:

1. HORIZONTAL SIDING
2. "ELDORADO" STONE VENEER
3. EXTERIOR CEMENT PLASTER
4. PAINTED WOOD GUARDRAILS
5. MANUFACTURED WINDOWS
6. COMPOSITION TILE ROOF

EXTERIOR ELEVATION D
(BLDG. A-1 SOUTH ELEVATION)
(BLDG. A-2 SOUTH ELEVATION)
(BLDG. A-3 NORTH ELEVATION)

EXTERIOR ELEVATION C
(BLDG. A-1 & A-3 EAST ELEVATION)
(BLDG. A-2 WEST ELEVATION)

0 8 32
4 16

VCH SAN DIMAS COMPANY, LLC

590-G Brunken Ave.
Salinas, CA 93901
Ph#: 831.753.6487 Fax#: 831.753.6480

100 Pasadera Drive
Monterey, CA 93940
Ph#: 831.655.5000 Fax#: 831.655.2448

BUILDING A 36/30 EXTERIOR ELEVATIONS

LOMA BONITA RESIDENCES

San Dimas, California

#	REVISIONS	DATE	BY
1	DPRB SUBMITTAL	12.03.07	VCH
2	PLANNING SUBMITTAL	2.20.08	VCH
3	DPRB SUBMITTAL	2.27.09	VCH
4	DPRB RESUBMITTAL	5.20.09	VCH
5	DPRB RESUBMITTAL	6.10.09	VCH

KTGY GROUP, INC.
ARCHITECTURE PLANNING
17992 MITCHELL SOUTH
IRVINE, CALIFORNIA 92614
(949) 851-2133 FAX (949) 851-5156

© 1999 ALL RIGHTS RESERVED

A-6.0

06/10/09

KTGY NO. 20070835.00

EXTERIOR MATERIALS:

1. HORIZONTAL SIDING
2. "ELDORADO" STONE VENEER
3. EXTERIOR CEMENT PLASTER
4. PAINTED WOOD GUARDRAILS
5. MANUFACTURED WINDOWS
6. COMPOSITION TILE ROOF

AUTO COURT ELEVATION A
(BLDG. A-1 & A-3 WEST AUTO COURT ELEVATION)
(BLDG. A-2 EAST AUTO COURT ELEVATION)

AUTO COURT ELEVATION B
(BLDG. A-1 NORTH AUTO COURT ELEVATION)
(BLDG. A-2 & A-3 SOUTH AUTO COURT ELEVATION)

AUTO COURT ELEVATION D
(BLDG. A-1 SOUTH AUTO COURT ELEVATION)
(BLDG. A-2 & A-3 NORTH AUTO COURT ELEVATION)

0 8 32
4 16

VCH SAN DIMAS COMPANY, LLC

590-G Brunken Ave.
Salinas, CA 93901
Ph#: 831.753.6487 Fax#: 831.753.6480

100 Pasadera Drive
Monterey, CA 93940
Ph#: 831.655.5000 Fax#: 831.655.2448

BUILDING A 36/30 AUTO COURT ELEVATIONS

LOMA BONITA RESIDENCES

San Dimas , California

#	REVISIONS	DATE	BY
1	DPRB SUBMITTAL	12.03.07	VCH
2	PLANNING SUBMITTAL	2.20.08	VCH
3	DPRB SUBMITTAL	2.27.09	VCH
4	DPRB RESUBMITTAL	5.20.09	VCH
5	DPRB RESUBMITTAL	6.10.09	VCH

KTGY GROUP, INC.
ARCHITECTURE PLANNING
17992 MITCHELL SOUTH
IRVINE, CALIFORNIA 92614
(949) 851-2133 FAX (949) 851-5156

© 1999 ALL RIGHTS RESERVED

A-7.0

06/10/09

KTGY NO. 20070835.00

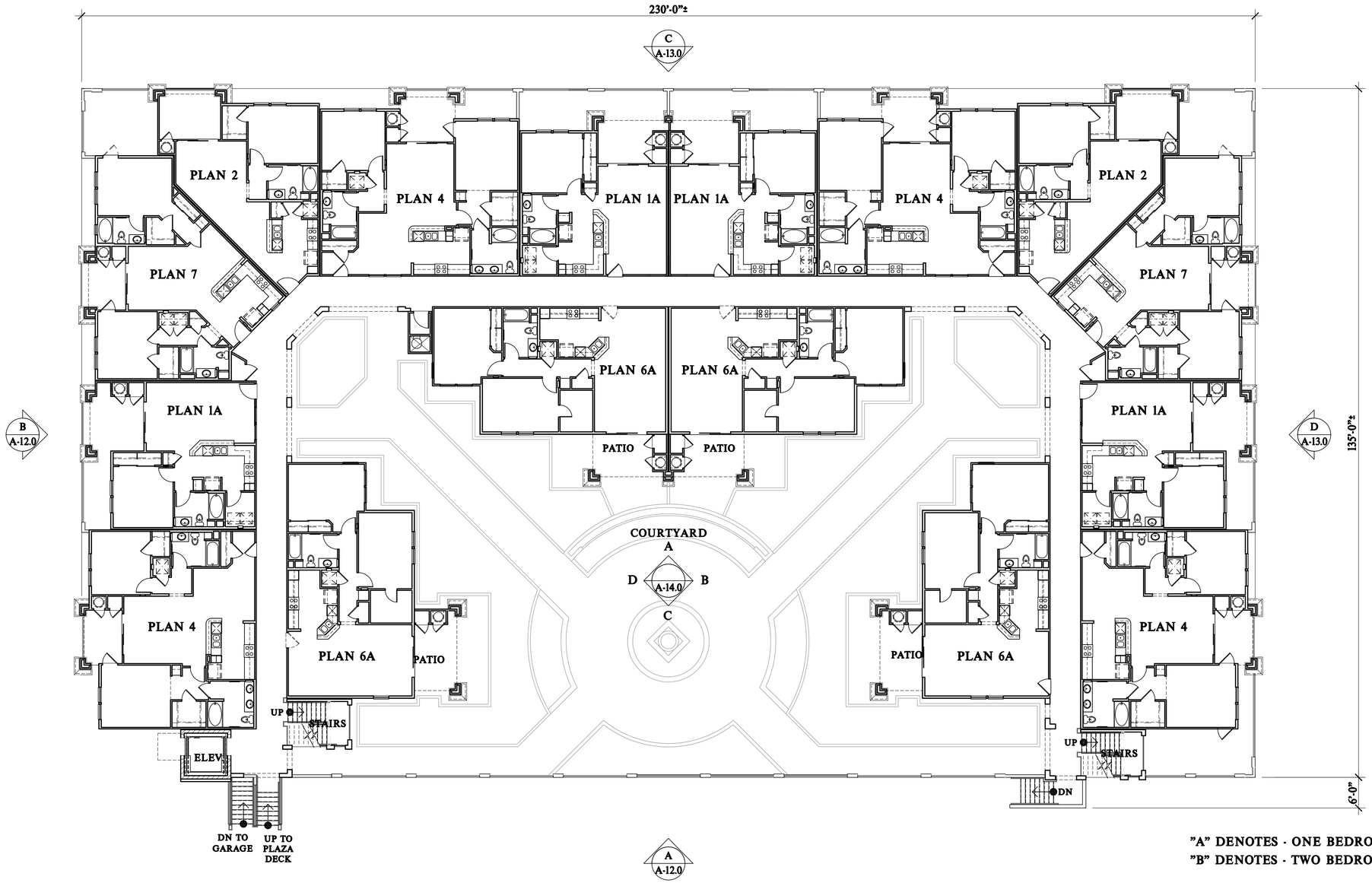

"A" DENOTES - ONE BEDROOM AFFORDABLE UNIT
"B" DENOTES - TWO BEDROOM AFFORDABLE UNIT

FIRST LEVEL

0 4 8 16 32

SCALE: 3/32" = 1'-0"

BUILDING B 48/76 COMPOSITE PLAN

LOMA BONITA RESIDENCES

San Dimas , California

VCH SAN DIMAS COMPANY, LLC

590-G Brunken Ave.
Salinas, CA 93901
Ph#: 831.753.6487 Fax#: 831.753.6480

100 Pasadera Drive
Monterey, CA 93940
Ph#: 831.655.5000 Fax#: 831.655.2448

#	REVISIONS	DATE	BY
1	DPRB SUBMITTAL	12.03.07	VCH
2	PLANNING SUBMITTAL	2.20.08	VCH
3	DPRB SUBMITTAL	2.27.09	VCH
4	DPRB RESUBMITTAL	5.20.09	VCH
5	DPRB RESUBMITTAL	6.10.09	VCH

KTGY GROUP, INC.
ARCHITECTURE PLANNING
17992 MITCHELL SOUTH
IRVINE, CALIFORNIA 92614
(949) 851-2133 FAX (949) 851-5156

© 1999 ALL RIGHTS RESERVED

A-8.0

06/10/09

KTGY NO. 20070835.00